

Beth Park

Actor

Beth trained at Drama Centre

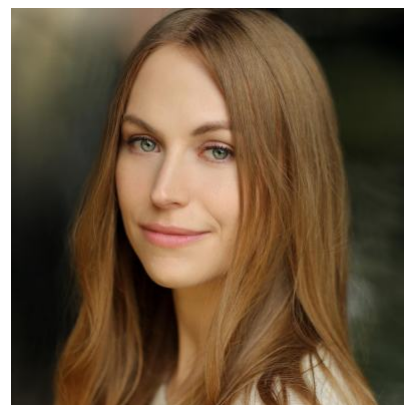

Agents

Maureen Vincent

Assistant

Holly Haycock

HHaycock@unitedagents.co.uk

0203 214 0772

Lorna Fallowfield

lfallowfield@unitedagents.co.uk

020 3214 0912

Roles

Stage

Production	Character	Director	Company
QUEEN ANNE	Abigail Hill	Natalie Abrahami	West End
QUEEN ANNE	Abigail Hill	Natalie Abrahami	RSC
THE HARVEST	Ira	Michael Boyd	Bath Theatre Royal / Soho Theatre
EXIT THE KING	Queen Marie	Laurence Boswell	Bath Theatre Royal - Ustinov Studio
THE DOG THE NIGHT AND THE KNIFE	Younger Sister/Older Sister	Oliver Dawe	Rive Productions at the Arcola
THE MASSACRE AT PARIS	Queen Margaret	James Wallace	Rose Theatre Bankside
THE IMPORTANCE OF BEING EARNEST	Cecily	Chris Monks	Stephen Joseph Theatre
GALLATHEA	Gallathea	James Wallace	Shakespeare's Globe Theatre at Glastonbury

Production	Character	Director	Company
THE WOMAN IN THE MOON	Venus	James Wallace	Shakespeare's Globe Theatre at Glastonbury
GOOD	Anne	Polly Findlay	Royal Exchange
AS YOU LIKE IT	Celia	James Dacre	Shakespeare's Globe
BUS STOP	Elma Duckworth	James Dacre	New Vic Theatre
ARCADIA	Thomasina	Chris Honer	Manchester Library Theatre Company
MUCH ADO ABOUT NOTHING	Beatrice	James Kemp	Drama Centre
THE MERCHANT OF VENICE	Portia	Frankie Cosgrove	Drama Centre
The Seagull	Nina	Oleg Mirochnikov	Drama Centre

Television

Production	Character	Director	Company
CASUALTY	Melissa Miles	Steve Hughes	BBC
KILLING ALL THE FLIES	Marie	Hanna Maria Heidrich	Prosiebensat .1 / Radical Media

Film

Production	Character	Director	Company
HARBOUR	Nicky (Lead)	Raine McCormack	Reel King Media

Other

Production	Character	Director	Company
SHAKESPEARE450	Julia	Benjamin Bate	Short Film
I WAITED, A LONG TIME	Beth	Nathan Theys	Short Film
LETTER TO INDIA	Julia	Lewis Torbet	Short Film
THE END	Celine	Gurchetan Singh	Short Film
DANCE LIKE SOMEONES WATCHING	Rosalinda	Joao Seica	Short Film
THE YEAR OF SPAGHETTI	Girl	Joe Spray	Short Film