

Rory Keenan

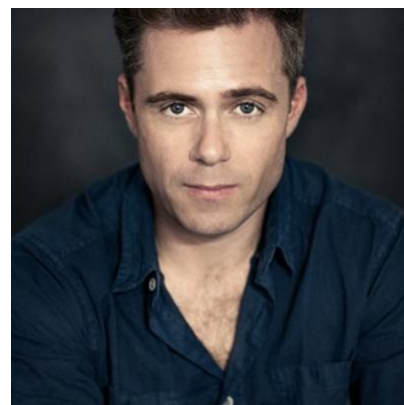

Agents

Dallas Smith

Associate Agent

Alexandra Rae

arae@unitedagents.co.uk

+44 (0) 20 3214 0800

Assistant

Luke Bridgeman

lbridgeman@unitedagents.co.uk

+44 (0) 20 3214 0800

Charlotte Davies

cdavies@unitedagents.co.uk

+44 (0)20 3214 0800

Associate Agent

Cat Palethorpe

cpalethorpe@unitedagents.co.uk

+44 (0) 20 3214 0800

Roles

Film

Production	Character	Director	Company
BOSKI PLAN	Liam	Kinga Debska	Agora S.A
REFRIENDING	Gerard	Filip Zylber	Agora S.A
HUMAN REMAINS	Jim Connor	Tom Keeling	October Films
THE YOUNG MESSIAH	Demon	Cyrus Nowrasteh	1492 Pictures/ Focus Features
THE BROTHERS GRIMSBY	James Thurbeck	Louis Leterrier	Point Productions
TAKE DOWN	Joe Franz	Jim Gillespie	Pinewood Studios
SECOND COMING	Hospital Counsellor	Debbie Tucker Green	

Production	Character	Director	Company
THE GUARD	Garda Aidan McBride	John Michael McDonagh	Reprisal Films
ELLA ENCHANTED	Otto	Tommy O'Haver	Miramax/Disney
INTERMISSION	Anthony	John Crowley	Company of Wolves
ONE HUNDRED MORNINGS	Mark	Conor Horgan	Blinder Films
PRIDE AND JOY	Rory	Ronan Glenane	Ark Films
REIGN OF FIRE	Devon	Rob Bowman	Spy Glass Entertainment
ZONAD	Guy Hendrickson	John Carney	Element Pictures

Television

Production	Character	Director	Company
SOMEWHERE BOY	Steve	Various	Clerkenwell Films / Channel 4
RULES OF THE GAME	Hugh	Jennifer Sheridan	BBC1
THE DUCHESS	Shep	Toby MacDonald	Netflix
COME HOME	Chris Tomlinson	Andrea Harkin	RED
VERSAILLES SERIES 3	Leopold	Various	Capa Drama / Canal+
STRIKING OUT SERIES 1 & 2	Eric	Lisa James Larsson & Simon Massey	RTE
LUCKY MAN	Simon	Various	SKY/Carnival
WAR & PEACE	Bilibin	Tom Harper	BBC1
PEAKY BLINDERS II	Donal	Colm McCarthy	Tiger Aspect
BIRDSONG	Private Brennan	Philip Martin	Working Title TV/BBC
PRIMEVAL	Michael	Robert Quinn	ITV
ARISTOCRATS	Lord Offaly	David Caffrey	BBC
ON HOME GROUND	Kevin King	Kevin Liddy	Littlebird/RTE
SHOWBANDS	Keith	Ian Fitzgibbon	Parallel Films/RTE
THE CLINIC		John Crowley	Parallel Films/RTE

Stage

Production	Character	Director	Company
TROUBLE IN MIND	Al Manners	Nancy Medina	National Theatre
AFTERPLAY	Andrey	John Haidar	The Coronet Theatre
PLENTY	Raymond Brock	Kate Hewitt	Chichester Festival Theatre

Production	Character	Director	Company
LONG DAY'S JOURNEY INTO NIGHT	James Tyrone Jr	Richard Eyre	West End
SAINT JOAN	Steward / The Inquisitor	Josie Rourke	Donmar Warehouse
THE SEAGULL	Trigorin	Annie Ryan	Corn Exchange
LIOLA	LIOLA	Richard Eyre	National Theatre
SOMEONE WHO'LL WATCH OVER ME	Edward	Michael Attenborough	Chichester Festival Theatre
WELCOME HOME, CAPTAIN FOX!	Gene	Blanche McIntyre	Donmar Warehouse
PHILADELPHIA HERE I COME!	Private Gar	Lyndsey Turner	Donmar Warehouse
THE KITCHEN	Kevin	Bijan Sheibani	The National Theatre
DUBLIN CARROL	MARK	Abbey Wright	Donmar at Trafalgar Studios
DAMNED BY DESPAIR	Pedrisco	Bijan Sheibani	National Theatre
LAKEBOAT / PRARIE DU CHIEN	Fred and Gin Player	Abbey Wright	Arcola Theatre
THE BIG FELLAH	Ruairi O'Drisceoil	Max Stafford-Clark	Lyric Hammersmith
MACBETH	title role	Selina Cartmell	Once Off Productions
SAVED	Fred	Jimmy Fay	Peacock Theatre, Dublin
DON CARLOS	title role	Lynne Parker	Rough Magic Theatre Co
SCHOOL FOR SCANDAL	Charles Surface	Jimmy Fay	Abbey Theatre
FESTEN	Michael	Selina Cartmell	Gate Theatre
LEVELLAND		Guy Masterton	Edinburgh Festival '06
HYSTERIA	Freud	Loveday Ingram	Project Theatre
THE TAMING OF THE SHREW	Tranio	Lynne Parker	Rough Magic Theatre Co
THE SHAUGHHRAN	Cpt Molyneaux	Jon McColgan	Albery Theatre, London
MONGED	Dave	Jim Cullerton	Fishamble Theatre Company
HAMLET	title role	Alan Stanford	Second Age Theatre Company
THE DRUNKARD	title role	Lynne Parker	B*spoke Theatre Co
SONNETS FOR AN OLD CENTURY			Project Arts Centre
HOW HE LIED TO HER HUSBAND	Henry	Kelly Campbell	Bewley's Cafe
A CHRISTMAS CAROL		Alan Stanford	The Gate Theatre

Production	Character	Director	Company
SIX CHARACTERS IN SEARCH OF AN AUTHOR	the stepson	John Crowley	The Abbey Theatre
SHE STOOPS TO FOLLY	Moses	Patrick Mason	The Abbey Theatre
PICNIC	Bomber	Brian de Salvo	Focus Theatre
THE LAST DAYS OF THE CELTIC TIGER	Ronan	Jimmy Fay	Landmark Productions

Radio

Production	Character	Director	Company
A MIDSUMMER'S NIGHT DREAM			RTE Radio
KING LEAR			RTE Radio
PARENTING			RTE Radio
THE CHILDREN OF NO IMPORTANCE			RTE Radio
THE PIED PIPER OF HAMLYN			RTE Radio

Other

Production	Character	Director	Company
Full driving license. Accents and dialects: American-California, American - New York, American - Standard, Australian, Cockney, Dublin, Irish - Northern, Irish - Southern, Liverpool, London, Manchester, New Zealand, Scotland - Standard Music and Dance:	singing		